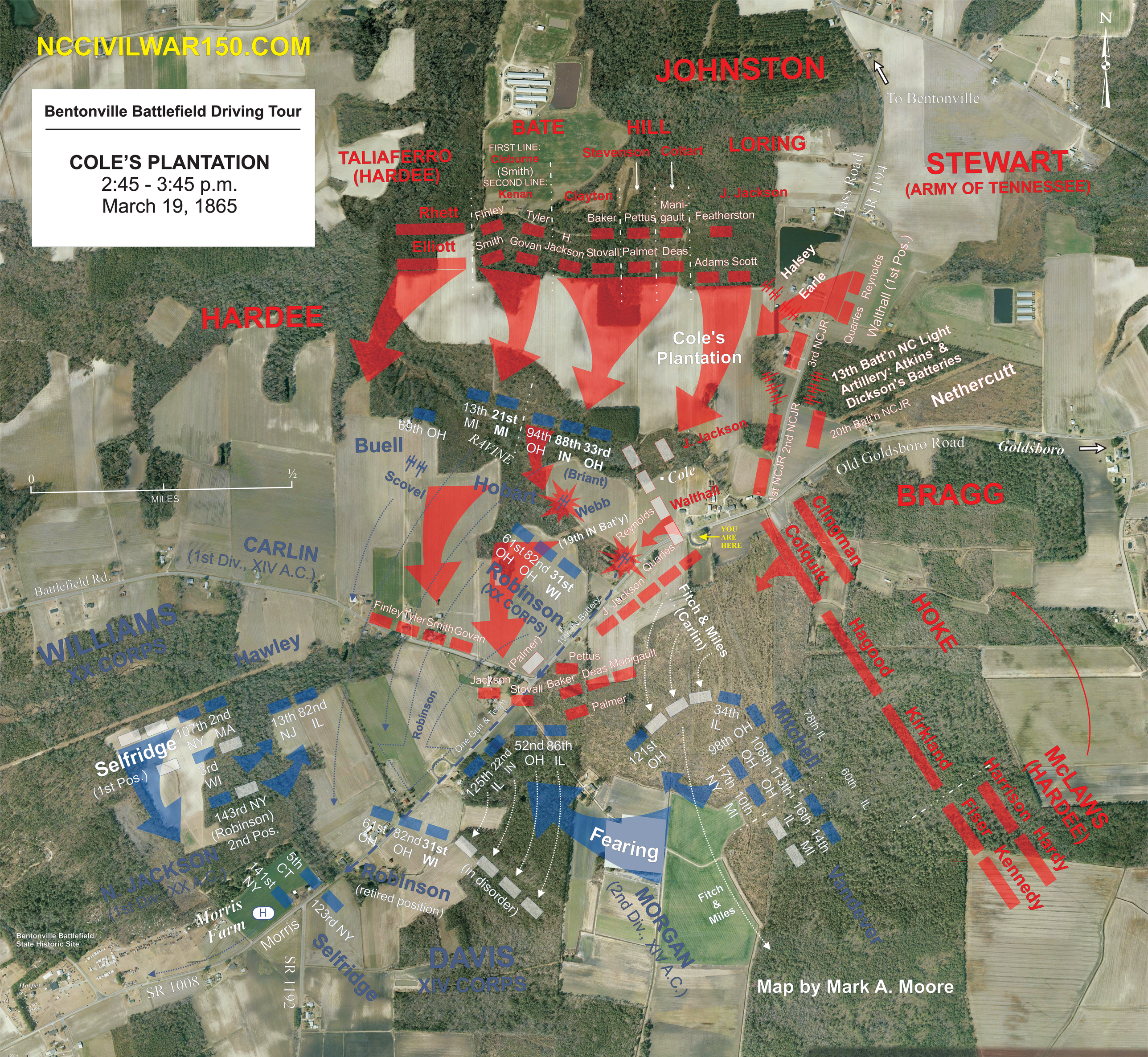
NCCIVILWAR150.COM
Bentonville Battlefield Driving Tour
COLE'S PLANTATION
2:45 - 3:45 p.m.
March 19, 1865
JOHNSTON
BATE
HILL
LORING
TALIAFERRO (HARDEE)
STEWART (ARMY OF TENNESSEE)
HARDEE
FIRST LINE:
Cleburne
(Smith)
SECOND LINE:
Kenan
Stevenson
Coltart
Clayton
J. Jackson
Rhett
Elliott
Finley
Tyler
Smith
Govan
H. Jackson
Baker
Pettus
Stovall
Palmer
Mani-gault
Deas
Featherston
Adams
Scott
Halsey
Earle
Bass Road
SR 1194
To Bentonville
N
Cole's Plantation
Reynolds
Quarles
Walthall (1st Pos.)
3rd NCJR
13th Batt'n NC Light Artillery: Atkins' & Dickson's Batteries
Nethercutt
20th Batt'n NCJR
2nd NCJR
1st NCJR
Old Goldsboro Road
Goldsboro
BRAGG
Clingman
Colquitt
HOKE
Hagood
Kirkland
McLAWS (HARDEE)
Harrison
Hardy
Fiser
Kennedy
Buell
69th OH
13th MI
21st MI
94th OH
88th IN
33rd OH
(Briant)
RAVINE
Scovel
Hobart
Webb
(19th IN Bat'y)
J. Jackson
Cole
Walthall
YOU ARE HERE
61st OH
82nd OH
31st WI
Robinson (XX CORPS)
Finley Tyler Smith Govan
19th IN Battery
Fitch & Miles (Carlin)
CARLIN (1st Div., XIV A.C.)
Battlefield Rd.
WILLIAMS XX CORPS
Hawley
Robinson
One Gun & Team
(Palmer)
Jackson
Stovall
Baker
Pettus
Deas
Manigault
Palmer
34th IL
98th OH
108th OH
113th OH
78th IL
60th IL
Mitchell
121st OH
Selfridge (1st Pos.)
107th NY
2nd MA
3rd WI
13th NJ
82nd IL
143rd NY (Robinson) 2nd Pos.
125th IL
22nd IN
52nd OH
86th IL
17th NY
10th MI
16th IL
14th MI
Fearing
Vandever
N. JACKSON (1st Div., XX A.C.)
141st NY
5th CT
Morris Farm
Morris
123rd NY
Selfridge
Robinson (retired position)
(in disorder)
DAVIS XIV CORPS
MORGAN (2nd Div., XIV A.C.)
Fitch & Miles
Bentonville Battlefield State Historic Site
SR 1008
SR 1192
Harper
0
1/4
1/2
MILES
Map by Mark A. Moore